



**Holter - 24h Report**

| Ordering physician:            | Event name                | Number of Cases | % of time |
|--------------------------------|---------------------------|-----------------|-----------|
| Physician's phone:             | SB                        | 490             | 38.21%    |
| <b>Analysis technician:</b>    | ST                        | 129             | 2.32%     |
| <b>Interpreting physician:</b> |                           |                 |           |
| Referring physician:           |                           |                 |           |
| Diagnosis code                 |                           |                 |           |
| Begin: 12/3/2021 5:03:49 PM    | End: 12/4/2021 5:03:44 PM |                 |           |
| Recorded time:                 | 23:59:55 (71805 beats)    |                 |           |

**Arrhythmia Summary**

**ECG Strips**

**Patient Triggered** 0 event(s) total

**Atrial Fibrillation / Flutter** 0.00%

**Sinus Rhythm** 100.00%

Max HR 145 BPM at 12/4/2021 10:04:06 AM

Avg HR 64 BPM

**Min HR** 35 BPM at 12/4/2021 3:44:52 AM

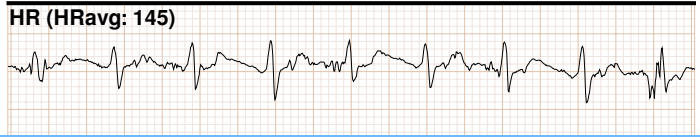

**Pause & Block** 0.00%

Pause 0 episode(s)

Longest: N/A

**Asystole (>3.0 s)** 0 episode(s)

**Ventricular (0)** 0.00%

**Supraventricular (6)** 0.01%

**Interpretation**



## Atrial Fibrillation / Flutter Details

|                      | Total: 0 episode(s) | Nighttime (0:00-6:00): 0 episode(s) | Daytime (6:00-0:00): 0 episode(s) |
|----------------------|---------------------|-------------------------------------|-----------------------------------|
| <b>Burden:</b>       | <b>0.00%</b>        | <b>0.00%</b>                        | <b>0.00%</b>                      |
| Total time:          | 00:00:00            | 00:00:00                            | 00:00:00                          |
| <b>Longest time:</b> | <b>00:00:00</b>     | <b>00:00:00</b>                     | <b>00:00:00</b>                   |
| Average time:        | 00:00:00.000        | 00:00:00.000                        | 00:00:00.000                      |
| Shortest time:       | <b>00:00:00.000</b> | <b>00:00:00.000</b>                 | <b>00:00:00.000</b>               |
| <b>Max HR</b>        |                     | <b>N/A</b>                          | <b>N/A</b>                        |
| Avg HR               | 0.0 BPM             | 0.0 BPM                             | 0.0 BPM                           |
| Min HR               |                     | N/A                                 | N/A                               |

## Sinus Rhythm Details

| Heart Rate                              | Bradycardia       | 490 episode(s) | Pause & Block | 0 episode(s)                   |
|---|-------------------|----------------|---------------|--------------------------------|
| Max HR 145 BPM at 12/4/2021 10:04:06 AM | Longest:          | 490 episode(s) | Missed Beat   | 0 episode(s)                   |
| Avg HR 64 BPM                           | Pause             | 0 episode(s)   | Min HR        | 35 BPM at 12/4/2021 3:44:52 AM |
| Burden: 28.14%                          | Asystole (>3.0 s) | 0 episode(s)   |               |                                |
| Total time: 06:38:42                    | Longest:          | N/A            |               |                                |

## Ventricular Details

| Total Ventricular Ectopy:0 beat(s) |                                 |
|------------------------------------|---------------------------------|
| Max VE/min:                        | N/A                             |
| Max VE/hour:                       | N/A                             |
| <b>Ventricular Trigeminy:</b>      | <b>0 episode(s) / 0 beat(s)</b> |
| Longest:                           | N/A                             |
| <b>Ventricular Bigeminy:</b>       | <b>0 episode(s) / 0 beat(s)</b> |
| Longest:                           | N/A                             |
| <b>Ventricular Couplet:</b>        | <b>0 episode(s) / 0 beat(s)</b> |
| Fastest:                           | N/A                             |
| <b>Ventricular Triplet:</b>        | <b>0 episode(s) / 0 beat(s)</b> |
| Fastest:                           | N/A                             |
| <b>Ventricular Tachycardia:</b>    | <b>0 episode(s)</b>             |
| Longest:                           | N/A                             |
| Fastest:                           | N/A                             |
| <b>IVR/AIVR</b>                    | <b>0 episode(s)</b>             |
| Longest:                           | N/A                             |
| Slowest:                           | N/A                             |

## Supraventricular Details

| Total Supraventricular Ectopy:6 beat(s) |                                 |
|---|---------------------------------|
| Max SVE/min:                            | 1 beat(s) at 12/4/2021 3:23 AM  |
| Max SVE/hour:                           | 2 beat(s) at 12/4/2021 6:00 AM  |
| <b>Supraventricular Trigeminy:</b>      | <b>0 episode(s) / 0 beat(s)</b> |
| Longest:                                | N/A                             |
| <b>Supraventricular Bigeminy:</b>       | <b>0 episode(s) / 0 beat(s)</b> |
| Longest:                                | N/A                             |
| <b>Supraventricular Couplet:</b>        | <b>0 episode(s) / 0 beat(s)</b> |
| Fastest:                                | N/A                             |
| <b>Supraventricular Triplet:</b>        | <b>0 episode(s) / 0 beat(s)</b> |
| Fastest:                                | N/A                             |
| <b>Supraventricular Run:</b>            | <b>0 episode(s) / 0 beat(s)</b> |
| Longest:                                | N/A                             |
| Fastest:                                | N/A                             |
| <b>Atrial Fibrillation / Flutter</b>    | <b>0 episode(s)</b>             |
| Burden:                                 | 0.00%                           |
| Total time:                             | 00:00:00                        |

## Detailed Diagnostic Notes



ECG Samples

Physician (HRavg: 71)

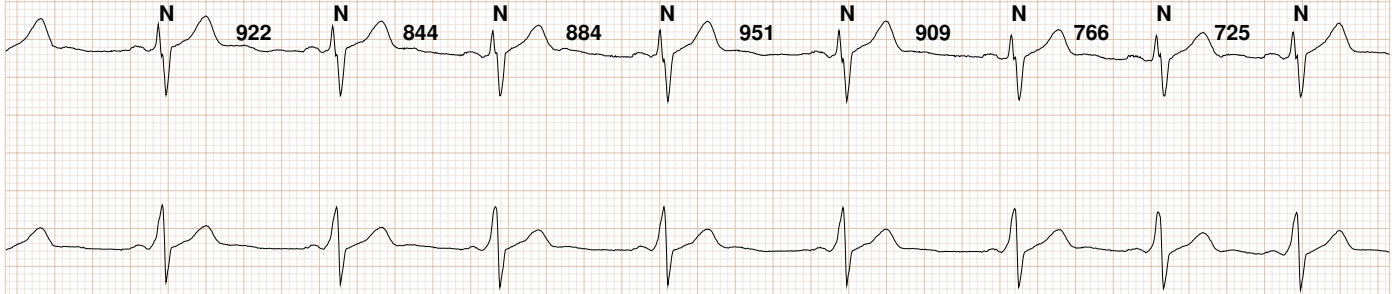

Friday, December 3, 2021 6:28:34 PM

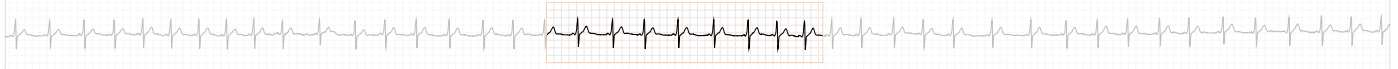

SB (HRavg: 52)+Physician (HRavg: 54)

SB (HRavg: 52)

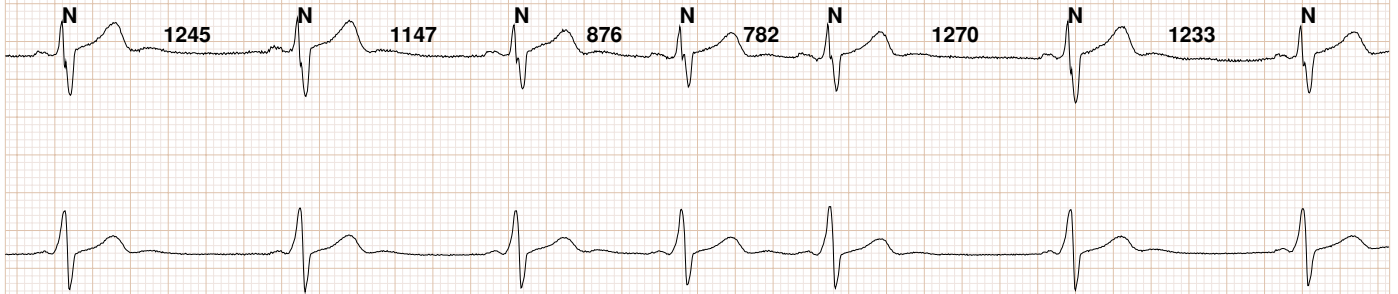

Friday, December 3, 2021 10:44:25 PM

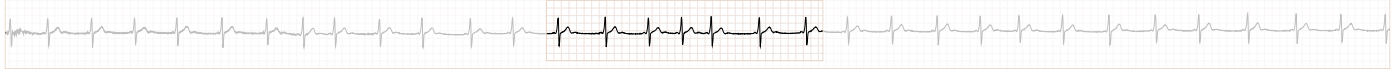

SR (HRavg: 56)+Physician (HRavg: 68)

SB (HRavg: 47)

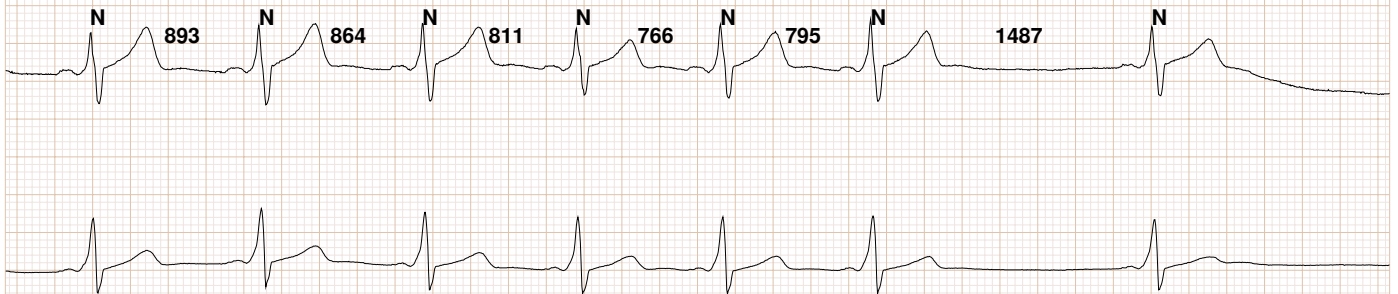

Friday, December 3, 2021 11:51:10 PM

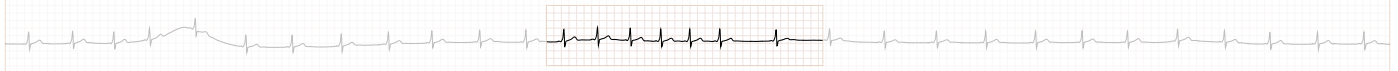



ECG Samples

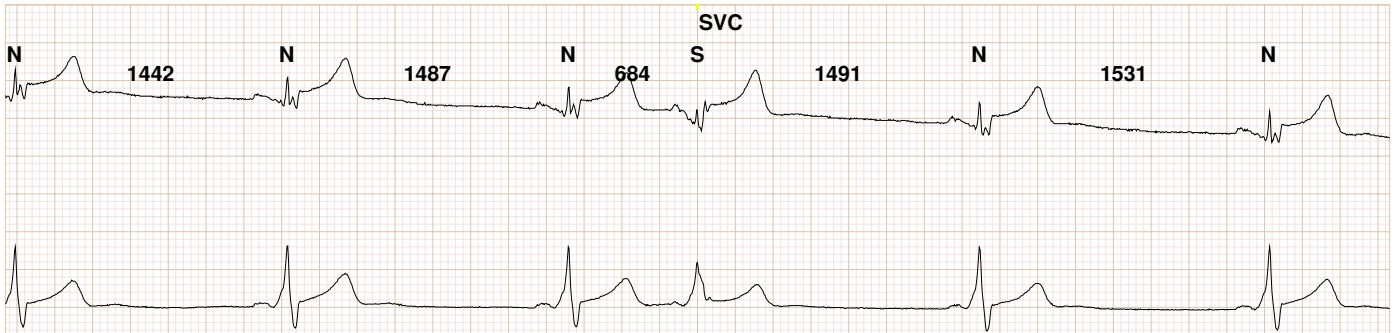

Saturday, December 4, 2021 3:23:53 AM

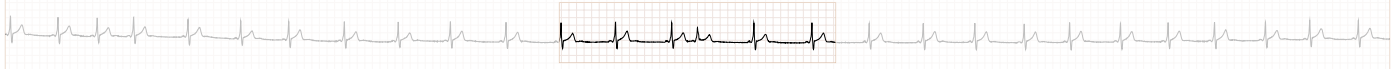

HR (HRavg: 35)

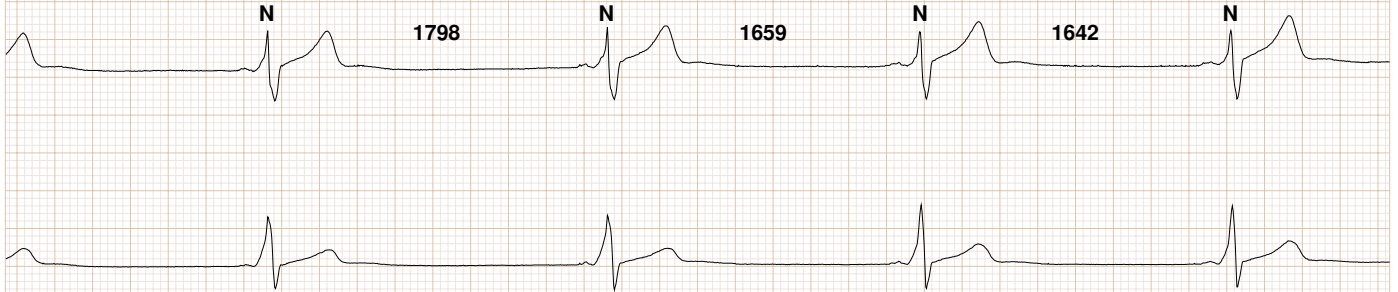

Saturday, December 4, 2021 3:44:52 AM

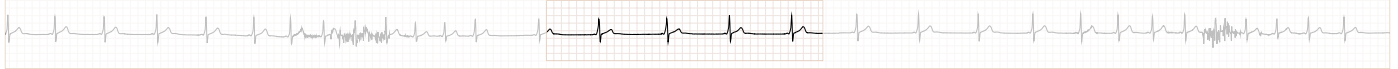

SB (HRavg: 51)+Physician (HRavg: 69)

SB (HRavg: 51)

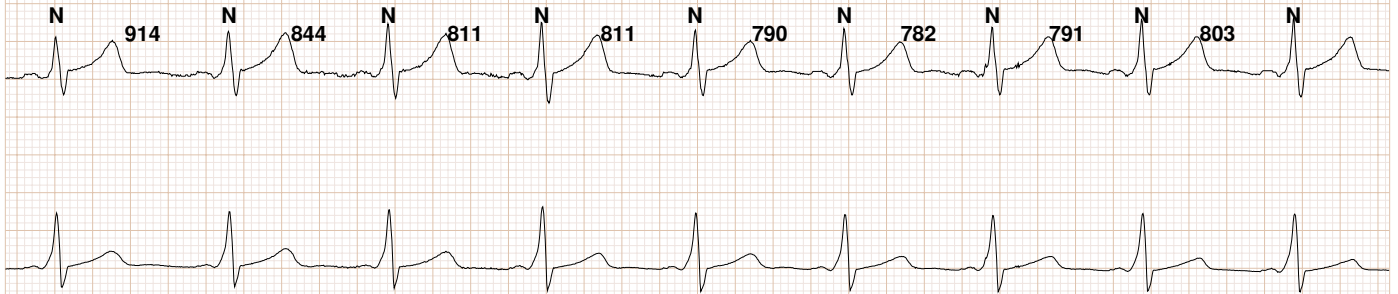

Saturday, December 4, 2021 3:56:14 AM

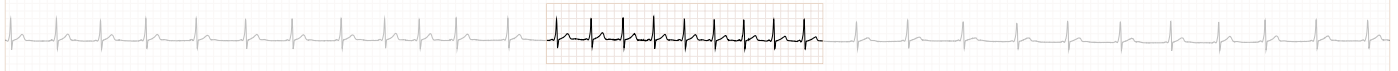



ECG Samples

Physician (HRavg: 38)

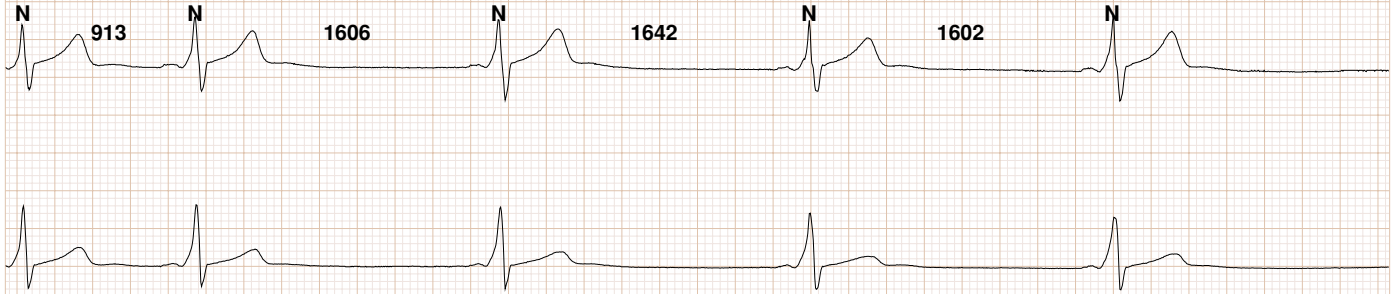

Saturday, December 4, 2021 4:05:09 AM

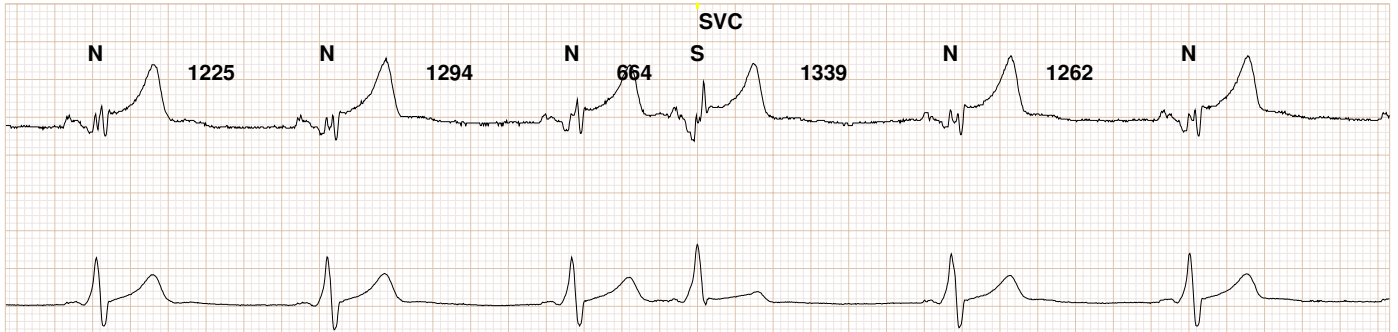
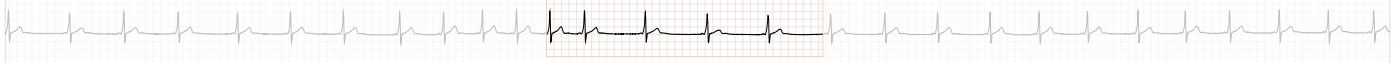

Saturday, December 4, 2021 6:37:42 AM

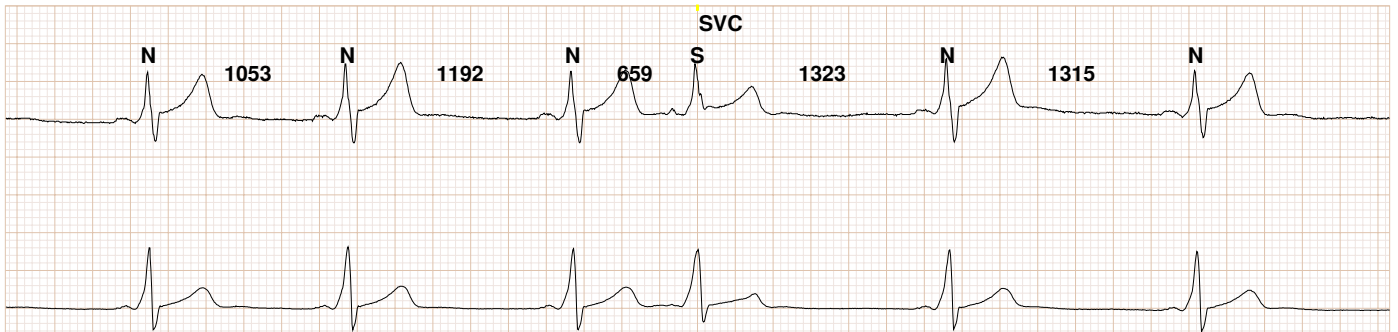
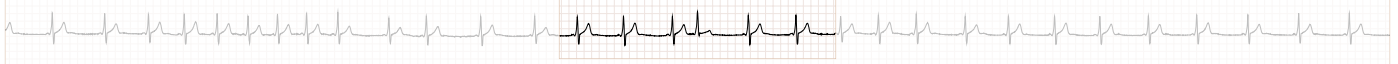

Saturday, December 4, 2021 6:56:28 AM

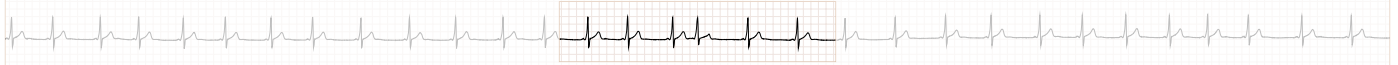



ECG Samples

Physician (HRavg: 51)

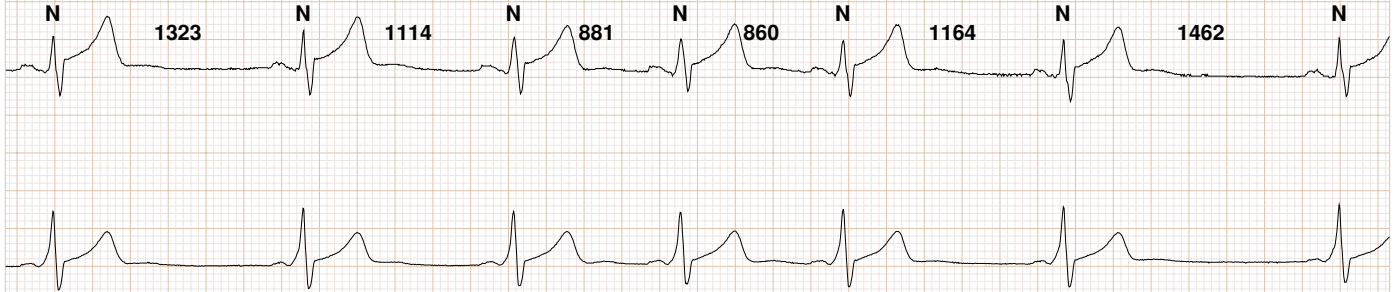

Saturday, December 4, 2021 7:01:24 AM

Physician (HRavg: 54)

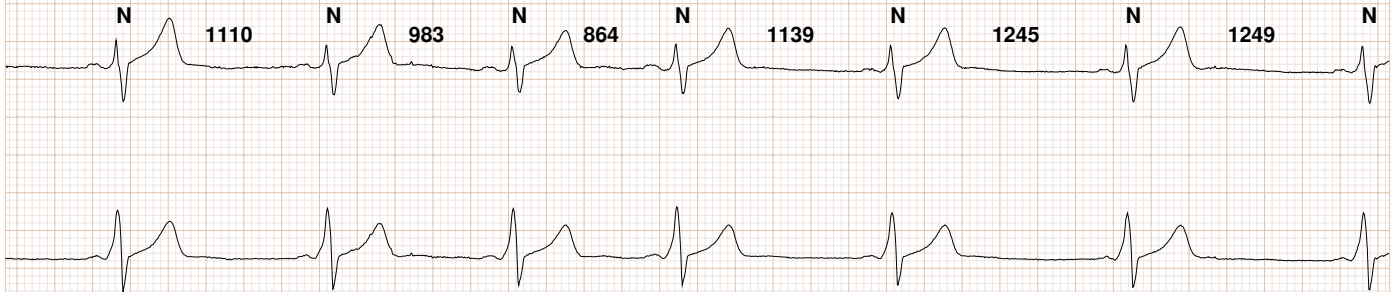

Saturday, December 4, 2021 9:14:45 AM

Physician (HRavg: 100)

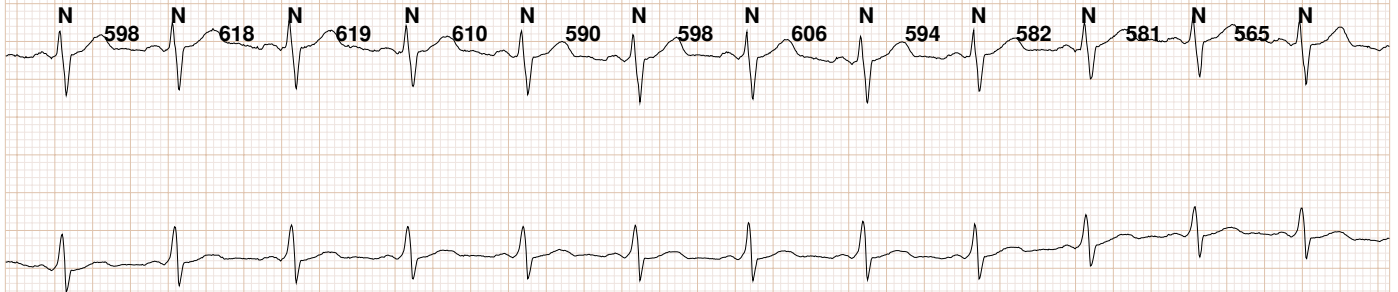

Saturday, December 4, 2021 9:49:18 AM



ECG Samples

HR (HRavg: 145)

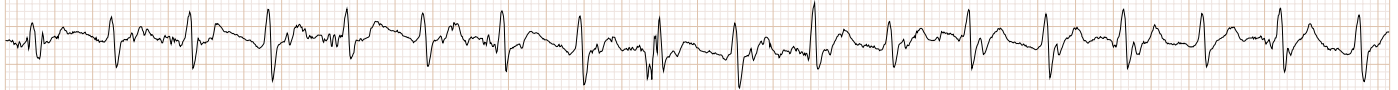
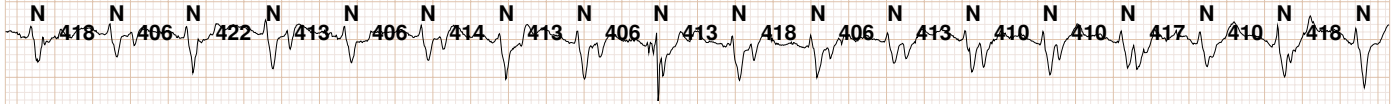

Saturday, December 4, 2021 10:04:06 AM

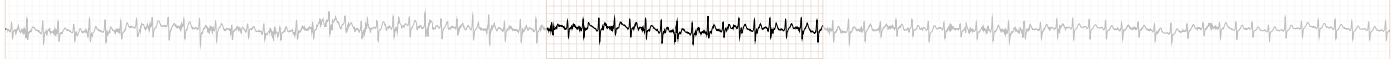

Physician (HRavg: 119)

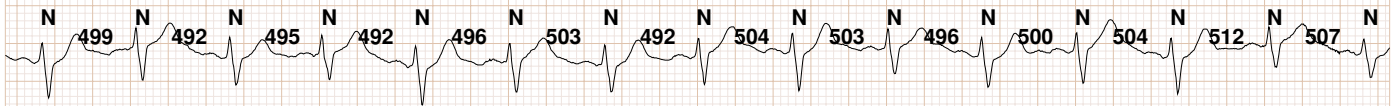

Saturday, December 4, 2021 10:04:45 AM

